THE PANTHER - 1936

GEN

ALLEN COUNTY PUBLIC LIBRARY
3 1833 01855 0316

GC
976.402
SE95HS,
1936

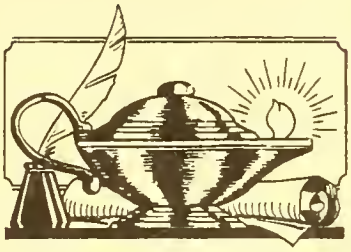

EX LIBRIS

Margaret Jane Bunkley

Digitized by the Internet Archive
in 2011 with funding from
E-Yearbook.com

http://www.archive.org/details/panther1936seym

THE PANTHER
1936

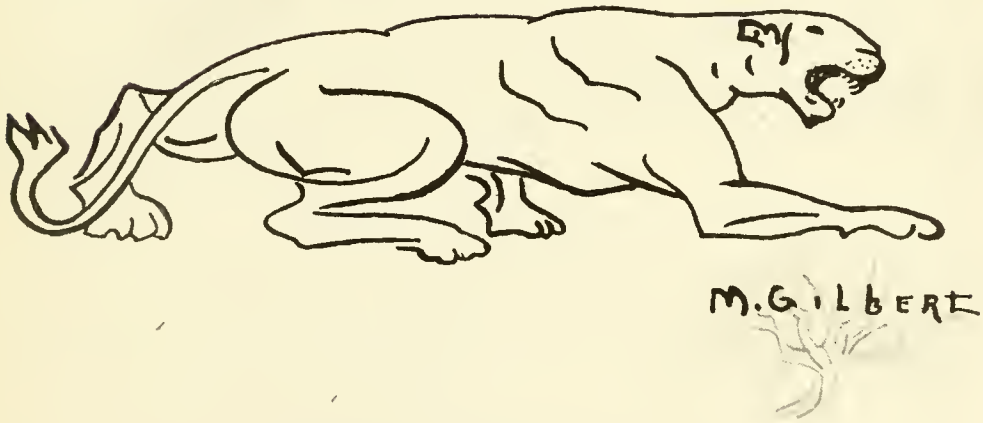

Published by
Students of Seymour High
Seymour, Texas

FOREWORD

In this book we have sought to portray the characteristics of high school life by showing the progress of Seymour from an open plain to the friendly town of to-day.

When this book is read, may it bring back to you the memories of Seymour High School and all that it has meant to you. If on each and every page you find thoughts of the "good ol' days," and they inspire you to go ahead and strive for that strength of character and determination that prompted the sturdy pioneers to make our modern schools possible, then our purpose has been accomplished.

DEDICATION

In this Centennial year of 1936, We, the Senior class of Seymour High School, wish to dedicate this "Panther" to the pioneers of Seymour and Baylor County—to those brave men and women who first settled these unpeopled plains—endured privations and hardships that we of this generation might enjoy the splendid civilization of today.

May we be worthy of our heritage—may we have the faith, courage, and stamina of these heroic pioneers to face problems, trials, and overcome them.

"We take up the task eternal and the burden and the lesson,
Pioneers! Oh pioneers!"

CONTENTS

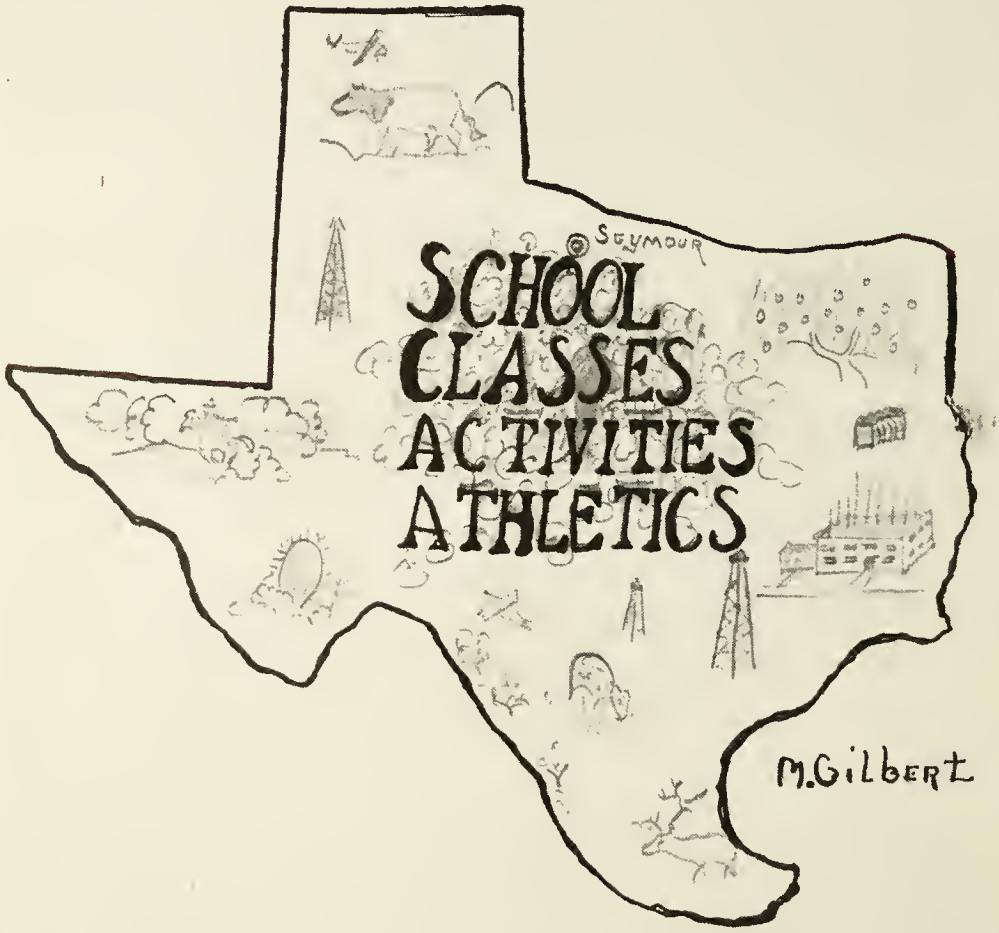

THE SCHOOL

COTTAGE

MAIN BUILDING

MR. J. F. KEMP, M. A.
Superintendent

This is the seventeenth year that Mr. Kemp has been our superintendent. He is a real friend to every boy and girl in Seymour High School and a good sport. Because of his patience with the "dumb" seniors of 1936, his cleverness, his humor, and his high ideals, Mr. Kemp is held in highest regard by the student body.

MRS. W. A. BAKER
Social Science
Principal

Mrs. Baker is the embodiment of refinement, and we have learned to know that she is interested in all human progress: national, local, and personal. She values noble traditions and characters, and she in turn has become a character whose influence is invaluable.

Dear Margaret Jane,
I'm glad I have had the pleasure of having you in world History this year. I [illegible] you a [illegible] with [illegible] you much success. [illegible]

Ruby Lee Shipp

B.A.
English

Bobbie Smith

M.A.
Spanish

Lowell Parrish

B.B.A.
Coach and
Mathematics

J.C. Barnett

B.A.
Assistant Coach
and
History

Maydelle Sikes

B.S.
School Secretary
Typing
Stenography

Georgia Barnhart

B.S.
Public Speaking
and
English

Calvin Wetzig

B.S.
Mathematics

Augusta H. Kemp

M.S.
Science

May your ambitions be high, your success great! "Labor omnia vincit"

Lucy Moore

B.A.
Latin and English

Nancy J. Murphy

B.S.
Home Economics

Lucy Bell Jones

B.A.
Low Seventh Grade

Josephine Weaver

B.S.
High Seventh Grade

Board of Education

Mr. D.A. Holman	President
Mr. J.E. Culvet	Secretary

Mr. W. H. Houser
Mr. L.J. Blackburn
Mr. L.E. Loveless
Mr. M. Gilbert
Mr. R.G. Quisenberry

CLASSES

Mrs. W. A. Baker
SPONSOR

A sponsor who has given her untiring efforts to the senior class.

Weaver Howard
PRESIDENT

A darn good executive that ought to "go places". What a laugh he laughs.

J. P. Forester
VICE-PRESIDENT

I love no girls--that is none but-----????

Lois Craddock
SECRETARY

Not only Editor-in-chief but everything in chief.

Zack Thomas

All great men are dead and I'm not feeling well. Capable and well-liked.

Billie Bob Elliott

Music is her twin sister.

Verle Tarver

Detour boys, she's under construction.

Anna Belle Albright

Plays the violin and is extremely interested in newspaper men.

Gaines Edwards

Clean-cut and nice-looking.

T.J. Holbert

We quote "Just a man about town."

Grace Martin

Personality plus.

Juanita Thompson

An A-1 play director. It's nice to be natural when you are naturally nice.

Genela Burkhalter

Cleo always sees her safely to the bus.

Annie Foyt

Hollywood Ahoy. Here comes a real blonde.

David Wilbanks

He was born tired and has a relapse every three months.

W.T. Cockerell

A magician when it comes to the color of his hair but a football manager that knows no dispair.

Clifford Jeffords

A jolly old top--
eh waht? As fond
of dates as an
Arab.

Neil Laws

"Oh, how I love-
to tease," says
Speck.

Marge Plants

She has a happy
understanding.
Lot's of fun.

Leela Howard

Happy-go-
lucky and care-
free. She really
can play tennis.

Never again will I have
such a pal sitting across
the aisle from
me. Remember
all our swell time
together and hev
hoping for mo
Love
Bolly

Margie Boone

Friendly,
facetious, and
always ready
for pep-cereal
or otherwise.

Charlotte Wheat

The nightingale
of high school.
She's the top.

Billy McDonald

God bless the
man who in-
vented sleep.

Joe Ligon

Jester.
Sporter.
Entertainer.

Rosa Lee Hons

Has quiet manner and speaks softly.

Louise Olson

Her only sin a happy grin.

Josephine Bursik

Never obviously around but well-liked thru out her high school career.

Fay Carney

Life would be one long pleasant dream if it were not for exams.

Inez Myers

In disposition quiet--we'd like to see her in a riot.

Dorene Drake

A silence as vibrant as a black cat's arched back.

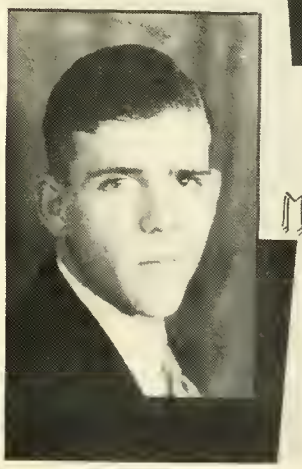

Milton Dippre y

Never in a hurry, but always dependable.

Roger Marek

A quiet tongue means a wise head. A Physics shark.

Frances St. Clair

Cut-up, good sport. She proposes a five-day week-end instead of a five-day week.

Roger Dycus

The original originator of originality.

Vergel Cave

She believes in foreign correspondence.

Lestca Hooser

A likeable variety of irresistible moods and pranks.

Loveta Lee

"It takes a long, tall, brown skinned gal to make a preacher lay his Bible down."

Harriet Boone

If there were a million others just like Hadgie, we would like her best.

Best wishes for success and happiness. May you have lots of fun in S.H.S. Harriet

Gerald Roe

Not afraid of work but not in sympathy with it.

Albert Patterson

Can he make that piano eat "Twelfth Street Rag."

Barbara Powell

Has a school girl Complexion and Jean Harlow Curls.

Dorothea George

Librarian, you can't judge mental ability by size.

Oleing Hogue

His actions sway the mighty crowd.

Leonard Frazier

As unconquerable as chewing-gum.

Dorothy Rickertt

Friendly, likeable, a swell girl.

Katy Jones

Has a smile that satisfies.

Mozelle Cooper

The suviver of a head full of fun and a pocket full of mischief.

Wm Thos. McWilliams

He never grows weary of corrections--Sports the sportiest car in S. H. S.

James Collingsworth

A good sport, but here's warning folks, grab your ears, Collie's going to sneeze.

She thinks a life time vacation would do her good.

OLLIE GILBERT

Josephine Nichols

A real sport and friend to all.

"Town"

"Knotheads" and a "Snowman"

"Snowbound"

"SNOW"

"Look Out"

"MORE SNOW"

JUNIOR CLASS

Ruby Lee Ship
↔ Sponsor ↔

Wayne Core
↔ President ↔

Freddie Nayfa
↔ Vice President ↔

Arthur Lee Harris
↔ Reporter ↔

Frances Swilling
↔ Secretary ↔

Lucille Brothers

Margaret Higgins

Katherine Boone

Irene Crab

Juanita Robertson

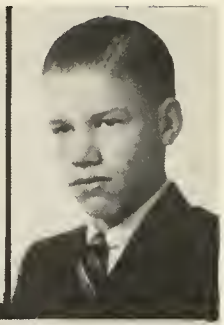

Roger Franklin

Ray Lynn Cure

Lotella Eddleman

Demetra Burkhalter

Janis Joyce Brown

John Crownover

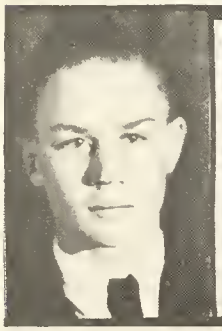

Sam McDaniel

Mary L. Derr

Lucille Campbell

Martel Killman

W. B. Hayley

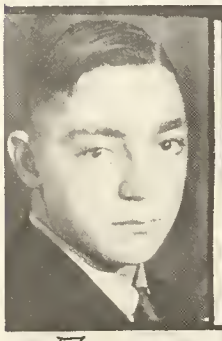

Foster Cox

Audrey Martin

Jane Holman

Christine Westerman

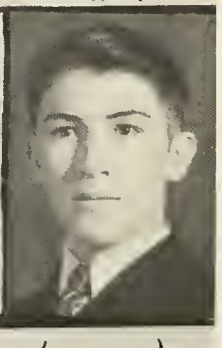

Lemuel Balch

Vera Christopher | Margaret Tidwell | Marjorie Wharton | Lois Richardson | Elizabeth Cockerell

Joe Hayley | Mildred Fonville | Myrtle Milligan | Evelyn Vaden | Alvin Westerman

EVelyn McClarty | Thelma Warren | Mary Ida James | Delta Mae Brothers | Doris Hooser

Hoyt Sessions | Mildred Redmond | Betty Jo Parker | Vera McKinney | Rex Adkins

ALTA BESS BLEDSOE
President

JACK GOLDEN
Vice-President

AMY McCOY
Sec. & Treas.

DEAN RICHMOND
Reporter

SOPHOMORES

Remember all our good times together and may they continue. Love Tommy

JOHN LANKFORD | RACHEL HARRIS | BILLY BARBER | EVELYN HARRIS | J.R. ROBINSON | TOMMIE HEAD

HATTIE LEE TIPPITT | ERNEST BECK | MILDRED WILBANKS | CHARLES RUPE | MADELYN POFF | RANDALL LANE

JACK JETER | DORIS BARKER | RUEL PERKINS | MARGARET JANE BUNXLEY | THELBERT MILLER | DOROTHY NELL BARKER

DORIS FAY JONES | WILLOUGHLY SEALS | FRANCES MAREK | DOYLE SIMS | TONY HILLMAN | CLEO COOPER

MAMYE LOWRY | JESS HAJEK | EDITH FRANCIS | ALBERT MIKESKA | JETTY BOB KNIGHT | LEROY BRYAN

MAX HENSON | ULA FAY PLUMMER | ELNORA WARREN | FRANCES GRAHAM | MARY ELLA CONNER | BERGEN ROE

RAY GILBERT | LYDEA MAE WALK | VIOLA DILLARD | RUTH CAVE Just Ruthie | NELL TERRY HENSON | LOYD CHILTON

ARTHUR POWELL | ADELAIDE BIBBY | RUBY NAYFA | KATHERINE COCKERELL | EILEENE STUDER | J. D. BUSBY

THERESA SHAWVER | LORENE GREER | VERA SAMSILL | CALVIN HIGH

THE FOLLOWING SOPHOMORE PICTURES DO NOT APPEAR IN THE ANNUAL

WIRT BLACKERBY
ELMER STEVENS
BOBBIE CALDWELL
WINONA CALDWELL
JEWELL DODD

FLORENCE EKDOHL
GERTUDE CARTWRIGHT
FRANCES McCLELEN
CHLOETIUS MILLER

Dear M. G.,
I am glad to be in the Senior Class with you. I hope you lots of luck and happiness
Your Classmate,
Kathrine

ROW 1: Frank McDaniels, President; Henry Horace Bledsoe, Vice-President; Derwood Taylor, Secretary-Treasurer; Orval Cline, Reporter.
ROW 2: Mary Ann Nugent, John Chandler, Martha Frank Plants, John Finn Robinson, Marguerite Hart, Carl Snyder, Louise Myers, Edd McNeil, Anita Samsill,
ROW 3: J. P. Hill, Betsy Nichols, James Butler, Geraldine Cure, Curtis Lohman, Olena Knight, Roy Guisenberry, Madge Casselberry, J. C. Peak.
ROW 4: Mary Christopher, Tom F. Clover, Ruby Slaggle, Jim Nicholson, Sara Briggs, Donald Reeves, Mary Alice Hall, Delton Hooser, Dorothy Lahman.

FRESHMEN

ROW 1: A. C. Henerson, Betty Jo Houston, John David Henson, Billy Scott, Lela Fay Warren, Shirley Holmes, Johnnye Robertson, John St. Clair, Edna Laney.
ROW 2: Ruby Harris, Archie Hall, Mozelle Casselberry, John H. High, Lorene Rogers, Jim McDaniels, Faytene Trainham, Estell Hamby, Johnnie Farr.
ROW 3: John Bryan, Hilda McNorton, Worth Shawver, Mary Alma Nichols, John Ray Benge, Eunice Howard, Osco Abney, Virginia Ellis, D. T. Glegborn.

GLEN STEVENS, MARIE SWILLING, JOHN M. EDWARDS, JOAN TAYLOR, BILLIE MACK HOLMAN, CLARA COLLINGSWORTH, THURMAN CAMPBELL, FAYE MARTIN, DONALD HOLMAN.

FLOYD SHAVER, DERYL, SHAWVER, J. B. BALCH, DAISY SPRADLING, JOHN NICKOLS, VIRGINIA BRASSEL.

THE FOLLOWING FRESHMAN PICTURES DO NOT APPEAR IN THE ANNUAL

DAUWARD BIBBY
MACKLYN CARDWELL
CHARLES HALFORD
SANFORD HOWELL
MILDRED BARRICK
LELAH BRENHAM
MAYBELLE BRADFORD
KATHRYN BYRDET
MARY CURRY
DOROTHY HAYLEY
WILMA DEE HENDERSON
IVAN NELSON
CLYDE PRIDDY
ROMINES NOEL
GEORGE SHAWVER
LEE WILLIAMS
WINNIE MAE MCNORRIS
OLETA OWEN
DORIS SEALS
LUCILLE WARRELL
MARSHALL BOX
RAYMOND EKDAHL
J. T. HOWE
MORRIS MCLARTY
DORIS BENHAM
DOROTHY BLANKENSHIP
MARGARET BRELAND
ELDORA CROWNOVER
MOZELLE GILLILAND
BERNALIE HENDERSON
THOMAS MOORE
OWEN ODELL
LINFORD ROGERS
JESS SESSIONS
TRAVIS WARREN
FRANCES MCFARLAND
MARIE MILLER
ADOLFIE PETREK
DESSIE STYLES

I wish you a lotta luck and happiness. I hope we have a lot more school days to-gether. Love
Jay

SUB-FRESHMEN

ROW 1: Josephine Weaver, Sponsor, Joe Fojtik, Marion Reeves.
ROW 2: Charles Halford, George Shawver, Thelma Roberson, Christine Wood, Eugene Starkey, Robert Brothers.
ROW 3: Mozelle Chandler, Edith Donelson, J. W. Brothers, Dorothy Cooper, Roy Thomas, Lucille Dorsey, Dorothy Grace Hibbitts.
ROW 4: Aldora Holder, Mary Coy, Catherine Blackburn, Carolyn Sessions, Ila Sims, Ila V. Hooser.

SEVENTH GRADE

ROW 1: Edwin Stanford, Loyd Brasseal, William St. Clair, James Baker.
ROW 2: Geraldine Johnston, Inez McDoniel, Henry Greer, Jane Coy, Evelyn Tucker, Buster Nunley, Mildred Akridge, Roy Samsill, Mr. Summer, Sponsor, J. C. Caussey.
ROW 3: Verlain Smith, Elio Milligan, Wynett Byrket, L. E. Loveless, Janie Lou Lankford, Marie Edwards, Lois High, Myrtle Mae Powell, Geraldine Houston, Ollie Mae Redmon, Bonita Halford.
ROW 4: Mary Beck, Leslie Ann Ligon, Shirley Studer, Louese Nayfa, Johnnie Mae Wooten Cristelle Scott, Ora Bell Frances, Nan Sue Avary, Kenneth Crownover.
ROW 5: Horace Jackson, Roy Boone, Olan Smith, Billie Mack Holman, John Roy Benge, Delton Hooser, Charles Sessions.
ROW 6: Mike Bird, Otto Sample, Richard Cotter, Jack Jones.

SENIORS OF 1936 IN 1956

A TELEPHONE CONVERSATION--1956----------

"COLUMBIA UNIVERSITY, 608J SCHOOL OF MUSIC--MISS ELLIOTT PLEASE. HELLO, BILLIE BOB, THIS IS ANN BELLE ALBRIGHT. I ENJOYED YOUR PIANO RECITAL LAST NIGHT. I'M GIVING MY VIOLIN CONCERT NEXT WEEK. I SUPPOSE YOU RECEIVED YOUR INVITATION TO THE REUNION BANQUET OF OUR SENIOR CLASS. I JUST NOTICED THAT IT IS TO BE BROADCAST OVER S. H. S. I THOUGHT WE MIGHT GET TOGETHER AND AT LEAST HEAR ABOUT OUR OLD CLASS MATES IF WE CAN'T BE THERE. SO MANY CHANGES HAVE OCCURRED SINCE 1936. YOU REMEMBER WEAVER HOWARD, WHO WAS PRESIDENT OF THE CLASS. HE WILL BE TOASTMASTER. I CAN HARDLY WAIT UNTIL TOMORROW EVENING TO HEAR THIS BROADCAST."

"STATION S. H. S. SEYMOUR, TEXAS COMING ON THE AIR, GAINES EDWARDS YOUR ANNOUNCER. TONIGHT I'M GOING IN AND JOIN MY CLASSMATES AT THE REUNION BANQUET OF THE SENIOR CLASS OF 1936. OUR NEXT BROADCAST WILL COME TO YOU FROM THE BANQUET ROOM OF THE SEYMOUR HOTEL."

"HERE WE ARE TOGETHER AGAIN, THE CLASS OF '36. GLANCING OVER THE LIST, I REALIZE THAT AMONG US ARE MANY FAMOUS PEOPLE OF TODAY. THE PROGRAM TONIGHT IS COMPOSED OF TALENT FROM OUR OWN CLASS. THE SPLENDID DINNER WE HAVE JUST FINISHED LEAVES US IN HIGH SPIRITS. BEFORE HAVING THE PROGRAM I AM GOING TO QUICKLY SCAN THE FACTS OF WHAT EACH AND EVERYONE OF YOU ARE DOING TODAY. IT IS FORTUNATE FOR SO MANY OF US TO BE BACK TOGETHER. IT IS WITH DEEP REGRET THAT WE MUST STATE THAT SEVERAL OF OUR CLASSMATES ARE UNABLE TO BE PRESENT.

TO MY RIGHT IS JOE LIGON--NONE OTHER THAN THE DIRECTOR OF THE MOONBEAM SERENADER. HE AND HIS ORCHESTRA HAVE BEEN HEARD FROM COAST TO COAST AND WILL PLAY DANCE MUSIC AT THE HOTEL FOLLOWING THE BANQUET. CHARLOTTE WHEAT, OUR ACCOMPLISHED SINGER, RECENTLY MADE HER DEBUT AT THE METROPOLITAN. HER MANAGER IS OUR FRIEND BILLY MCDONALD. LEONARD FRAZIER WILL SOON BE SEEN ON THE SCREEN IN LIVING FOR TOMORROW WITH VERLE TARVER LEADING LADY PRODUCED BY THE PARTNERS, LEE CAMPBELL AND WINSTON TUCKER.

DR. GEORGE, WHOM WE CALLED DOROTHEA, IS PRACTICING IN THE CITY HOSPITAL OF DENVER AND HAS AS HER ASSISTANT, DOROTHY RICKERT. ROSA LEE HONS IS SUPPERVISING NURSE AT THIS INSTITUTION. KATY JONES, WHO NOW HAS A HOME OF HER OWN, IS SENDING HER TWO DAUGHTERS TO BOARDING SCHOOL OF WHICH LOVETA LEE IS PRESIDENT.

CLIFFORD JEFFORDS JUST FLEW IN FOR THE BANQUET. ON HIS TRANS-ATLANTIC FLIGHT HE BROUGHT WITH HIM FOR THIS OCCASION MADAME JOSE NICHOLS, OUR JOSEPHINE NICHOLS, NOW A DESIGNER OF FRENCH DRESSES IN AN EXCLUSIVE SHOP IN PARIS, AND ROGER MAREK, A PHYSICS PROFESSOR IN THE UNIVERSITY OF VIENNA.

NEIL LAWS IS MAKING A SCIENTIFIC STUDY OF WHITE RATS. HE WISHES TO PROVE TO THE WORLD THAT THE WHITE RAT IS THE MOST INTELLIGENT OF THE ANIMAL RACE. ROGER DYCUS, THE FAMOUS ORATOR, IS CAMPAIGN MANAGER FOR W. T. COCKERELL, CANDIDATE FOR U. S. REPRESENTATIVE.

LESTCA GRACE HOOSER IS TOURING TEXAS WITH HER WILD WEST SHOW. MADGE PLANTS CAME ALL THE WAY FROM HER DUDE RANCH IN WYOMING. JOSEPHINE BURSIK HAS BEEN SPENDING A NICE QUIET LIFE LIVING IN THE GLORIOUS SUNSHINE OF CALIFORNIA MAKING SKETCHES FOR THE ADVERTISING AGENCY OF WILBANKS AND HOLBERT.

OUR BLONDE, DORINE DRAKE, HAS BEEN IN HOLLYWOOD DOUBLING FOR A SECOND JEAN HARLOW. COUNTESS AVON, GENELA BURKHALTER, MARRIED A TITLE AND LEISURELY SPENDS HER TIME SEEING THE WORLD.

VERGEL CAVE, THE SECRETARY OF STATE, STILL HAS A CHANCE TO KEEP UP HER FOREIGN CORRESPONDENCE ALTHOUGH NOW IT IS IN POLITICS INSTEAD OF PLEASURE. FAY CARNEY, A NEWSPAPER REPORTER, RECENTLY HAD THE PRIVILEGE OF WRITING A COLUMN ON THOMAS MIKESKA, THE CHAMPION JAVELIN THROWER OF THE OLYMPICS. ALSO WITH US WE HAVE OLLIE GILBERT AND JUANITA THOMPSON, MATRONS OF SCHOOL OF MANNERS FOR THE YOUNGER GENERATION.

J. P. FORESTER, THE FAMOUS COMEDIAN--PETE HAS BEEN FORTUNATE IN SECURING FOR HIMSELF WEALTH, FAME, AND A WIFE. MILTON DIPPERY, OUR PROFESSIONAL BASKETBALL PLAYER, HAS THREE SUCCESSIVE CHAMPIONSHIP TROPHIES. ZACH THOMAS FASCINATES THE WHOLE WORK AS LEADER OF THE TEXAS HILL BILLIES.

FRANCES ST. CLAIR, THE INTERIOR DECORATOR, LATELY DESIGNED THE HOME OF LOUISE OLSEN, WHO FORETELLS BY HER CRYSTAL GLOBE THE FUTURE OF THE PEOPLE OF TODAY. BARBARA POWELL, WHO IS GOVERNESS TO THE SMALL DAUGHTERS OF A MILLIONAIRE FAMILY, SPENDS HER WINTERS IN FLORIDA AND HER SUMMERS IN SWITZERLAND.

OUR ATHELETES STARRED, AND WE FIND ARTHEL HENSON TRACK TRAINER AT THE UNIVERSITY OF CALIFORNIA AND OLEING HOGUE FOOT-BALL COACH. LEELA HOWARD'S NAME HAS SWAYED THE PUBLIC AS SHE TOOK THE U. S. CHAMPIONSHIP IN TENNIS.

MOZELLE COOPER, IS HEAD OF A REFORM ASSOCIATION FOR YOUNG WOMEN. HER MOST AMBITIOUS ATTEMPT IS TO PROMOTE THE CHEWING OF GUM, FOR WHICH A MOUTH FULL THE FLOW OF LANGUAGE IS LESSENED. HARRIET BOONE CRUISES IN A YACHT ON LAKE MICHIGAN WRITING NOVELS. HER LAST BOOK IS MOONLESS MOON.

LAST WEEK WE HAD AN UNUSUAL OCCURANCE--A COURT OPERATED BY WOMEN; JOHNNIE VEE TUCKER, PRESIDING JUDGE; LOIS CRADDOCK, COURT REPORTER; MARGARET BOONE, DEFENSE LAWYER IN THE CONTROVERSY AS TO WHETHER OR NOT THE UPPER OR LOWER SET OF FALSE TEETH SHOULD BE PLACED IN A PERSON'S MOUTH FIRST.

FERALD ROE IS JUSTICE OF PEACE IN THE NOTED LITTLE CITY OF RENO. WILLIAM THOMAS MCWILLIAMS IS AGENT OF THE ATLANTIC AND PACIFIC RAILWAY. ANNIE FOYT DOES SCIENTIFIC RESEARCH WORK, EXPERIMENTING TO ESTABLISH A FORMULA FOR MAKING CANDY NOT FATTENING.

HERE IS A CABLEGRAM FROM INEZ MEYERS WHO IS NOW IN INDIA AS A MEDICAL MISSIONARY. JAMES COLLINGSWORTH ALSO SENDING HIS REGRETS THAT HE IS UNABLE TO ATTEND, DUE TO A LUMBERMAN'S CONVENTION HELD IN ST. LOUIS.

AS FOR YOUR HUMBLE SERVANT, WEAVER HOWARD--SOME PEOPLE ARE BORN GREAT, SOME PEOPLE ACHIEVE GREATNESS, AND SOME HAVE GREATNESS THRUST UPON THEM--BY CHANCE I COME UNDER THE LATTER CLASS AS I BOUGHT 160 ACRE FARM THAT PROVED TO BE THE ROOF OF AN OIL RESERVOIR.

----------BY A SENIOR GIRL.

''''''''''''

ACTIVITIES

HOME ECONOMICS CLUB

EXPLORERS CLUB

LATIN CLUB

MRS. McCAULEY

GLEE CLUB

THE STAFF

LOIS CRADDOCK
EDITOR-IN-CHIEF

MRS. [illegible]
[illegible]

[illegible]
KODAK

[illegible]
ASSO. EDITOR

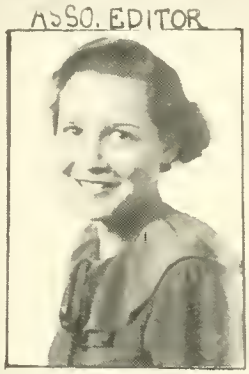

[illegible]
ASSO. MANAGER

[illegible]

MOZELLE COOPER
CALENDAR

[illegible]
SPORT

[illegible]
KODAK

[illegible]

ZACK [illegible]
ART

BILLY BARGER
SOPHOMORE REP.

I will always remember your pleasant smile and good nature.
Bill

JOHN FINN ROB[illegible]
FRESHMAN REP.

JANE JONES BROWN
JUNIOR REP.

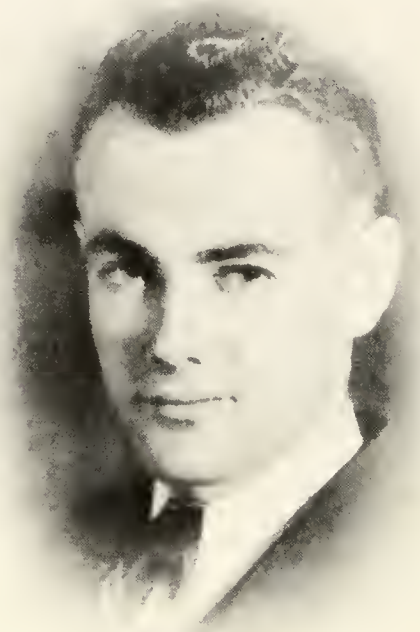

FAVORITE BOY

WEAVER HOWARD

ANNUAL QUEEN

LOIS CRADDOCK

MARY FRANCES SWILLING
JUNIOR FAVORITE

ALTA BESS BLEDSOE
SOPHOMORE FAVORITE

Here's hopings that your success in life may always be as your friends have been and are going to be. Always count me as a friend.
Love,
Alta Bess

GERALDINE CURE
FRESHMAN FAVORITE

I have enjoyed knowing you this year. and here's wishing you a lot of happiness. Just Jerry

GERALDINE CURE
FOOTBALL QUEEN

WEAVER HOWARD
BEST LOOKING BOY

ALTA BESS BLEDSOE
PRETTIEST GIRL

WHO'S

From one member of the S. X. B. H. to another. May the other two years of your High School days be very happy and successful. Love, Martha Frank

OLEING HOGUE
BEST ATHELETE

MARTHA FRANK PLANTS
HIGHEST SCHOLASTIC RECORDS

ARTHUR POWELL

WHO

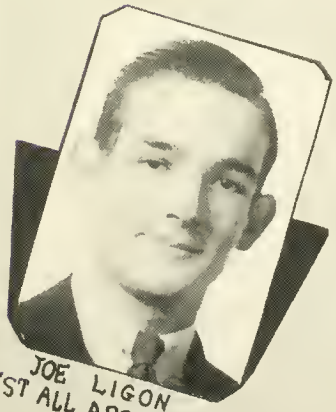

JOE LIGON
BEST ALL AROUND BOY

LOIS CRADDOCK
BEST ALL AROUND GIRL
FRIENDLIEST STUDENT

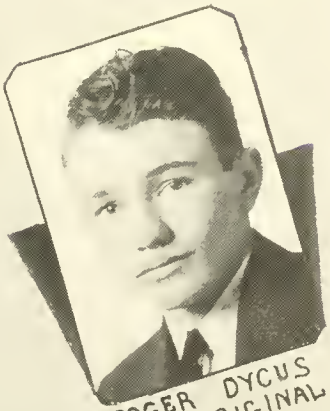

ROGER DYCUS
MOST ORIGINAL

Latin III

Latin I

Latin II

LITERARY

Debate

Junior Declamers

Senior Declamers

CONTESTANTS

Essay

Spelling

Home Eco.

One Act Play

The Darkest Hour

SENIOR PICNIC

WINSTON TUCKER

JOHNNIE VEE TUCKER

LEE CAMPBELL

PIONEER COSTUMES

WIRT

CATCHIN' FLIES

PIONEER COSTUME

OLNEY GAME

PEP SQUAD

MISS McCUTCHEON

PRACTICING

SENIOR TREE DEDICATION

GONE BUT NOT FORGOT

CONTENTMENT

TWO HILL-BILLIES

GIVE UP, SENIOR

GOING "AYR" WAY?

SILLY UNDERCLASSMEN

PUZZLE

FIND THE RABBITS

NEAR DEATH?

Good luck gals

CHINESE TWIST-UP!!

THE STAR of the pep Squad

WHAT A MESS

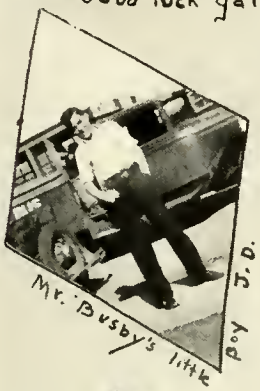

Mr. Busby's little boy J.D.

QUIEN es?

Pockets

IS IT THE IRISH IN THEM?

SHAWCR

STRAW BOSS

FOREMAN

Mr. stevens

Just acouple'a—!

Loafin' Time

STEVC

He Hoss Bledsoe IN AN Off Moment

GERRY'S HAT

GERRY

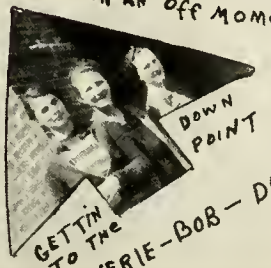

DOWN POINT

GETTIN TO THE VERIE-BOB — Dorothy

Putting the spirit of leap year in the effect

ATHLETICS

The Pioneers furnished their own recreation and the life they lived provided plenty of physical activity. Today this essential part of our education is provided by our school and city

We are fortunate in having a well lighted foot-ball field, a beautiful City Park, and wonderful Lake Kemp-- all available for our enjoyment and phsical development

CHANDLER

PANTHER

PEP

SQUAD

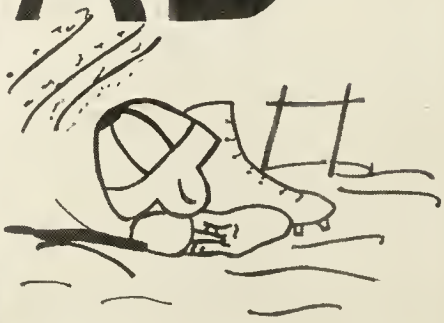

LOWELL PARRISH
COACH

W.T. COCKERELL
MANAGER

J.C. BARNETT
ASS. COACH

PANTHERS

DOUBLE BUBBLE
HANK
POCKETS
STEVE
PRETTY BOY
CHAPARRAL
DIKE
POOCH
PAPA
ALVIN
ERNEST
OSCAR
SHAW
COLLIE

HOGUE

RAIDY

LEM

HOSS

RABBIT

RED

JIMMIE

THELB

GRANNIE

LIGHTENING

STINKIE

Be real careful
Jamie and stay
in there and
"light 'em"
anytime anyplace
I'm always
Hoss

Olney Game

Olney Game

Archer City Game

Olney Game

Scrimmage

FOOTBALL GAMES

Sept. 27 the Panthers opened their football season on the new lighted field by defeating the Stanford Bulldogs 7-0. Although five of the Panthers were playing their first game, the boys played acceptable football. Outstanding Panthers in the game were Crawford, Stevens, and Hogue.

The following Friday night the Panthers were scalped by the Haskell Indians by 19 to 6. During this game, Hogue and Stevens, two of our best backs, were injured. Crawford was the outstanding player.

Oct. 11 the Munday Moguls came over to be our guest for the final practice game of the season. Led by Captain Crawford and Pooch Henson the Panthers easily ran up a score of 41 to 0.

Oct. 18 the Panthers played their first conference game with the Burk Bulldogs defeating them 7 to 6. The outstanding Panthers were Crawford and Lewis.

The next Saturday afternoon the Iowa Park Hawks came over to be defeated 40-0 by the Panthers. Seymour played consistant football. Chilton, Crawford, Richmond, and Lewis were the outstanding Panthers in the game.

Nov. 2 came the game that meant the make or the break of our team, the Crowell game. The Wildcats were victorious by a score of 12 to 6. The Panthers played good football, but they nosed us out in a hard fought game. Crawford, Stevens, and Lewis were the best players.

The Chillichothe Eagles came over the next Friday night with blood in their eyes to get revenge for the past two year's defeats. They got their revenge by a 27 to 7 defeat of the Panthers.

On Nov. 18 the weak Archer City Wildcats came over and trampled the low spirited "had been" Panthers to a score of 26 to 0. In this game, despite the trying effort of the coaches, the Panthers showed no spirit and played poor football.

The next Friday night the Panthers went to Throckmorton to play the Grayhounds. The Panthers came out of their low spirit and defeated the Grayhounds 7 to 6 in a hard fought game. Wayne Cure and Lewis were the outstanding Panthers.

On Thanksgiving day the Panthers went to Olney to play their old rivals, the Olney Cubs. Although the Cubs had the much stronger team, the Panthers gave them their test. The final score was 33 to 0 in favor of the Cubs. Crawford, Ligon, and Lewis were outstanding for Seymour.

BASKET BALL

VOLLEY BALL

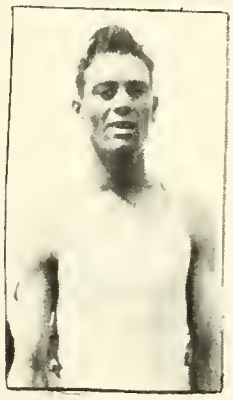

TRACK

TRACK MEET

GROUNDBALL GIRLS

GROUNDBALL BOYS

Smith

MATH
ENGLISH
HIST.

The Annual Staff desires to say
That with this work has been much play
Our Annual may not be the best
But it will rate with all the rest.

Take note of the good, but forget the wrong
When this is published we hope to be gone
For, what God has seen fit to permit
We have seen fit to print.

SOCIETY

HALLOWE'EN PARTY

The Seniors were royally entertained Hallowe'en by the spooks and ghosts at their favorite haunts in Montgomery's barn. It was very symbolic of the true Hallowe'en spirit.

FOOTBALL—PEP SQUAD

The pep squad entertained the football boys at Wheat's home, the night after the Crowell game. It was a little sudden, but everyone seemed to enjoy it.

THE FOOTBALL BANQUET

The football banquet was given at the Methodist Church December 19 sponsored by the football fans. Each player was given recognition and introduced by Coach Parrish.

SENIOR BANQUET

The Seniors had their first banquet January 27, at Mrs. J. A. Wheat's. The program was more or less burlesque—harping on the amount of intelligence in the present Senior Class.

THE BAPTIST SENIOR BANQUET

The Baptist women also gave the Seniors a banquet on February 29. The food was delicious, and everybody enjoyed the program to the fullest extent.

THE BOX SUPPER

The Box supper was given on February 24, and the Seniors elected Lois as their annual queen. A good crowd was represented and each candidate had a large number of votes. The program was excellent, and there were many boxes that went at high prices.

THE SENIOR PICNIC

The Seniors took advantage of a holiday and had an all day picnic at the lake. More food and more fun! Everyone came back happy--but blistered.

SENIORS

The Seniors of '35 and '36 have had real class spirit. We had an early meeting; elected officers and sponsors and selected our class rings. We are a happy lot but not very scholastically inclined. If it hadn't been for Mrs. Baker and her good sense of humor and patience, our senior year would not have been so successful. Here's luck to the Seniors who follow us and the Seniors who preceded them.

JUNIORS

Soon after school opened, the Juniors elected officers and organized for business. During the football season many of the girls were active in the Pep Squad, and the following boys lettered: RAY LYNN CURE, WAYNE CURE, ELMER STEVENS, LLOYD CHILTON, ALVIN WESTERMAN, A. J. HENSON, ARTHUR LEE HARRIS.

The class was loyal to the candidate for the annual queen, MARY FRANCES SWILLING, and had a creditable part in the box supper. A very enjoyable social event of the year was the party at the home of Mrs. A. E. Richmond, where everyone ate sandwiches until they didn't taste good.

The Juniors have been a wide awake troup who are making preparation for next year's activities. They have selected their rings and will be able to get them at the first of next year along with a premium for their promptness.

SOPHOMORE

It was not long after school started in September that the Sophomores elected their officers, sponsors, and room mothers. We elected Miss Smith for our class sponsor. Mrs. Roe, Mrs. Richmond, and Mrs. Golden were elected for the room mothers.

One of our Sophomore girls was honored by being chosen as the best-looking girl in High School and candidate for annual queen--ALTA BESS BLEDSOE. Author Powell, a Sophomore boy, has the highest average in school. We are looking forward to a successful Junior year.

FRESHMEN

After a hard struggle and many meetings, the Freshman class succeeded in electing their class officers, sponsors, and mother sponsors. After an enthusiastic meeting, the class elected Geraldine Cure as candidate for Annual Queen, and in the final run-off gave an excellent account of themselves, coming out of a very close second--an unusual record for a Freshman class.

The Freshman Class contain about 110 members, most of them being graduates of the Baylor County or Seymour Grade School. We are yet young and our history is not long, but we feel that we have a great future before us.

CALENDAR

SEPT. 8---INFORMAL OPENING OF SCHOOL. STUDENTS ARE SENTENCED TO A 9 MONTH TERM.
SEPT. 9---TEACHERS GIVE US SOMETHING TO TRY TO THINK ABOUT--LESSONS.
SEPT. 15--FORMAL OPENING OF SCHOOL.
SEPT. 17--FIRST PEP SQUAD MEETING. MISS SIKES ELECTED SPONSOR.
SPET. 23--BUSINESS MEN, PEP SQUAD, AND BANK GO ON FOOTBALL TOUR. RAIN!!
SEPT. 26--PANTHERS PLAY FIRST FOOTBALL GAME AT HOME UNDER THE "SPOT-LIGHTS"- A VICTORY OVER STAMFORD.
OCT. 4---HASKELL INDIANS SCALP SEYMOUR PANTHERS.
OCT. 11--FIRST CONFERENCE GAME.
OCT. 16--AFTER MUCH "DISCUSSING AND RECUSSING" WE ARE GONNA HAVE AN ANNUAL.
OCT. 16--ANNUAL STAFF ELECTED. (LET'S HOPE THEY HAVE SOME INTELLIGENCE.)
OCT. 18--BURK BOASTFULLY ARRIVES IN SEYMOUR, BUT SORROWFULLY RETURNS HOME.
OCT. 23--SENIORS PRESENT AMATUER HOUR TO STUDENT BODY.
OCT. 25--RAIN! A PANTHER IS NO DUCK (OR GOOSE EITHER) SO WE CALL THE IOWA PARK GAME OFF.
OCT. 26--HAWKS COME TO PLAY PANTHERS.
OCT. 29--STUDENT BODY ROYALLY ENTERTAINED AS MR. KEMP BREAKS RULES AND COMES WHISTLING INTO STUDY HALL.
OCT. 31--SENIORS HAVE PARTY AT MONTGOMERY'S BARN.
NOV. 1---PANTHERS LOSE TO CROWELL.
NOV. 2---PEP SQUAD-FOOTBALL PARTY AT WHEAT'S.
NOV. 6---SENIORS DECIDE ON RINGS AND INVITATIONS. DO WE FEEL IMPORTANT!!
NOV. 8---PLAN TO GO TO ARCHER CITY BUT PLAY THE GAME ON HOME FIELD INSTEAD.
NOV. 15--PANTHERS WIN AT THROCKMORTON.
NOV. 27--GIRLS CHANGE THE TRADITION AND WEAR BOOTS AND BREECHES, PLAY LEAP FROG, AND HAVE HEAP BIG TIME.
NOV. 28--OLNEY CUBS BEAT SEYMOUR PANTHERS--JUST TOO MUCH THANKSGIVING DINNER.
DEC. 19--FOOTBALL BANQUET AT METHODIST CHURCH.
DEC. 20--SENIORS GET THEIR RINGS. HOLIDAYS--RAY!!!
JAN. 15--START GYM.
JAN. 27--SENIORS GIVEN A VALENTINE BANQUET AT WHEAT'S.
JAN. 30--THIRTY-TWO BOYS GO FOR A SLEIGH-RIDE AND SNOWBALL FIGHT.
FEB. 3---BOYS BRING THEIR MOTHERS AND DADS TO SCHOOL--STUDENT BODY ENTERTAINED.
FEB. 20--BOX SUPPER. PIONEER PROGRAM. SENIORS PUT ONE OVER ON THEM.
MAR. 13--SENIORS GO TO LAKE ON PICNIC. UNINVITED GUESTS.
MAR. 28--TRACK MEET. ONE-ACT PLAY CONTEST.
APR. 1---APRIL FOOL. POOR DAY FOR SCHOOL. MANY, INCIDENTALLY, TOOK SICK AND WERE COMPELLED TO DEPART. GIRLS TAKE SHOWER BATHS IN BASEMENT.
APR. 2---SPRING FOOTBALL TRAINING STARTS.
APR. 3---BOYS AND GIRLS WIN GROUNDBALL TOURNAMENT.
APR. 4---THELMA AND MYRTA FRANCES WIN AT LATIN TOURNAMENT.
APR. 6---A FREE-FOR-ALL BETWEEN TWO GIRLS.
APR. 7---MR. KEMP GIVES AN INSTRUCTIVE LESSON IN RABBIT DANCING.
APR. 10--DEBATERS GO TO DISTRICT MEET AT WICHITA.
APR. 16--SENIOR BANQUET AT HOTEL.
APR. 17--SENIORS HAVE ALL DAY PICNIC.
APR. 23--JUNIOR CLASS PLAY- "SMALL TOWN ROMEO".
MAY 24--BACCALAUREATE SUNDAY.
MAY 27--SENIOR PLAY.
MAY 29--COMMENCEMENT.

P. T. A.

In September of 1935, the high school P. T. A. was reorganized, and Mrs. O. McDaniel was elected president and Mrs. M. E. Tarver first vice-president. The organization adopted for its slogan "Know your School", and the program chairman carried out the plan of having one parent, one pupil, and one teacher on the program each meeting. In December there was an excellent night meeting which the fathers attended. The organization sponsored a bake sale, a magicians show, and raised the Myrtle G. Baker Loan Fund to aid students who need help to finish high school. The meetings were well attended, and a membership of 54 was the years enrollment.

----*----

THE SPRING SANDSTORM

Spring was in the air
And the Lilacs were in bloom
Little blades of grass were
springing up
And the Mocking Birds hid their
gloom.

But the sun soon grew hot
And the North was all a haze
The wind began to twist and blow
And a sandstorm was on a rage.

It blew the Lilacs from the bush
And covered up the grass
It filled our eyes with sand and
grit
And all it seemed to do was laugh.

Elizabeth Cockerell

LATIN ALIVE

Latin is a dead language, some
say
That Latin doesn't pay.
But in our English, Latin has
it's place.
What would our language be with-
out the Latin base?

Latin is too hard some have
sighed
Never believe them 'till you've
tried.
No goal was ever attained with-
out sacrifice
Everything worthwhile has it's
price.

They say foolishness will not
survive
Then why from Latin are our words
derived?
Thru the ages Latin has come to
us
Still to-day as modern as our bus.

If only I could really show
How much in spelling it would help
to know
Just a lot of Latin works with
their meaning
Then spelling would be as simple
and natural as
dreaming.

To our language, many words the
Latin lends.
Do not fear of being bored, for
this study never
ends.
Always new and interesting words
from Latin glow
Which only the study of Latin
can show.

Mildred Fonville

THE FOLLOWING FIRMS HAVE KINDLY CONTRIBUTED TO THE ANNUAL FUND:

Whiteside Service Station
J. C. Penny Co.
Whit Whiteside
A. J. Cooper
Campbell Chevrolet Co.
Osee Holland
M System
Culver Grocery
Piggly Wiggly
Wesley Harrison
Seymour Service Station
The Fair
W. S. Clough Druggist
Humphrey Shoe Shop
Tarver's
U. S. Service Station
Super Service Station
Western Pharmacy
Haskell Telephone Company
F. L. Knight
First National Bank
Bunkley and Jones
J. A. Wheat
Joe A. Dickson
J. C. Woolderige Lumber Co.

Seymour Mercantile Co.
Texas Theater
Perry Brothers
Lively and Kellum
Purity Bakery
Coca Cola Bottling Co.
Spot Cash Grocery and Market
Morrison and Smith Lumber Co.
A. E. Righmond
Righeson Grocery
Mity Nice Bakery
Musser Lumber Co.
Lee Morris
Brothers Shoe Shop
Texas Electic Service Co.
Seymour Steam Laundary
Club Cafe
S. B. Lain
White Service Station
Robert Jones, County and District Clerk
Reeves Service Station
H. K. Jackson, Insurance
Farmers National Bank
Denver Service Station

Just Bolly